



**INDIAN SCHOOL SOHAR**  
**TERM –I EXAM (2023 – 24)**  
**SUBJECT: GENERAL KNOWLEDGE**  
**CLASS- IV**

**SET – A**

**Date of Exam: 14-09-2023**  
**Time Allotted: 40 Minutes**

**Max. Marks: 20**

(Note: This question paper consists of 2 printed pages. Please check that you have all the pages.)

**Name:** \_\_\_\_\_

**Roll No.:** \_\_\_\_\_

**Section:** \_\_\_\_\_

**GR No:** \_\_\_\_\_

**Subject Teacher’s Sign with date**

**Invigilator’s Sign with date**

**Q1. Choose the correct answer:** (½ × 4 = 2)

i. The largest producer of millet in the world.

- A) France                                      B) Russia                                      C) Pakistan                                      D) India

ii. A place where fruit trees are grown for commercial purposes.

- A) Aviary                                      B) Orchard                                      C) Nursery                                      D) Garden

iii. The slowest flying bird.

- A) American Woodcock      B) Peregrine Falcon      C) Ostrich      D) Arctic Tern

iv. The Chandrayaan – 3 mission’s Lander is known as \_\_\_\_\_.

- A) Dhruv                                      B) Bheem                                      C) Vikram                                      D) Pragyaan

**Q2. Identify the following birds with the help of the clues given below:** (½ × 2 = 1)

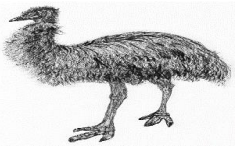
i. 	An extinct flightless bird of Mauritius.  _____
ii. 	The second largest living bird by height, native to Australia.  _____

**Q3. Match the following:** (½ × 4 = 2)

i.	Hangul	Paedocypris Progenetica ( )
ii.	The Cluster of trees	Weka ( )
iii.	The smallest fish	Kashmir Stag ( )
iv.	Woodhen	Grove ( )

**Q4. Name the following:**

**(1 × 7 = 7)**

- i. The biggest insect. \_\_\_\_\_
- ii. A place where grapes are grown especially for wine making. \_\_\_\_\_
- iii. The smallest flightless bird. \_\_\_\_\_
- iv. A Sal Forest in the Shivalik Hills of Haryana state. \_\_\_\_\_
- v. The heaviest bony fish. \_\_\_\_\_
- vi. A fungus used in baking bread. \_\_\_\_\_
- vii. The first national park established in India. \_\_\_\_\_

**Q5. Read the paragraph and fill in the blanks with the correct answer from the bracket:**

**( $\frac{1}{2} \times 4 = 2$ )**

Fungi are a group of living organisms with complex cells like animals and plants. They cannot make their own food. They are classified as heterotrophs among the living organisms. They grow on dead animals and plants. They help us by cleaning up the decomposed remains of dead plants and animals. Many fungi are used as food.

- i. Fungi reproduce through \_\_\_\_\_ (spores/ seeds).
- ii. Fungi cannot make their own food because they do not contain \_\_\_\_\_.  
( haemoglobin/ chlorophyll)
- iii. Fungi have complex \_\_\_\_\_ (erythrocyte/ eukaryote) cells.
- iv. \_\_\_\_\_ (Mould/ Mushroom) is the fungus used as food.

**Q6. Answer the following:**

**(1 × 6 = 6)**

- i. Identify the Indian javelin thrower who won the World Championship 2023.

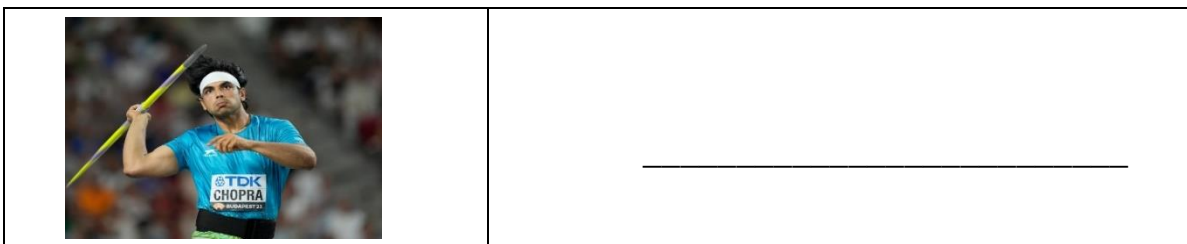

- ii. What is the theme of International Ozone Day, 2023? \_\_\_\_\_
- iii. Which is the largest National Park in the world? \_\_\_\_\_
- iv. What is viticulture? \_\_\_\_\_
- v. Which Indian documentary won an Oscar in 2023? \_\_\_\_\_
- vi. In which state of India is the Great Himalayan National Park located? \_\_\_\_\_

\*\*\*\*\*